Revision: 1 Drawn: EB Checked: DF Approved: SB Date: 2024-06-06

Filename: L:\Legacy\UKMCR1FP002-V1\Proposal3512\Immingham GET GIS\02_Maps\Change Application\ES figures\Change Application 2\GET_ES_CA_CH21_Fig21-3_Groundwater_Features_20240530_EB.aprx

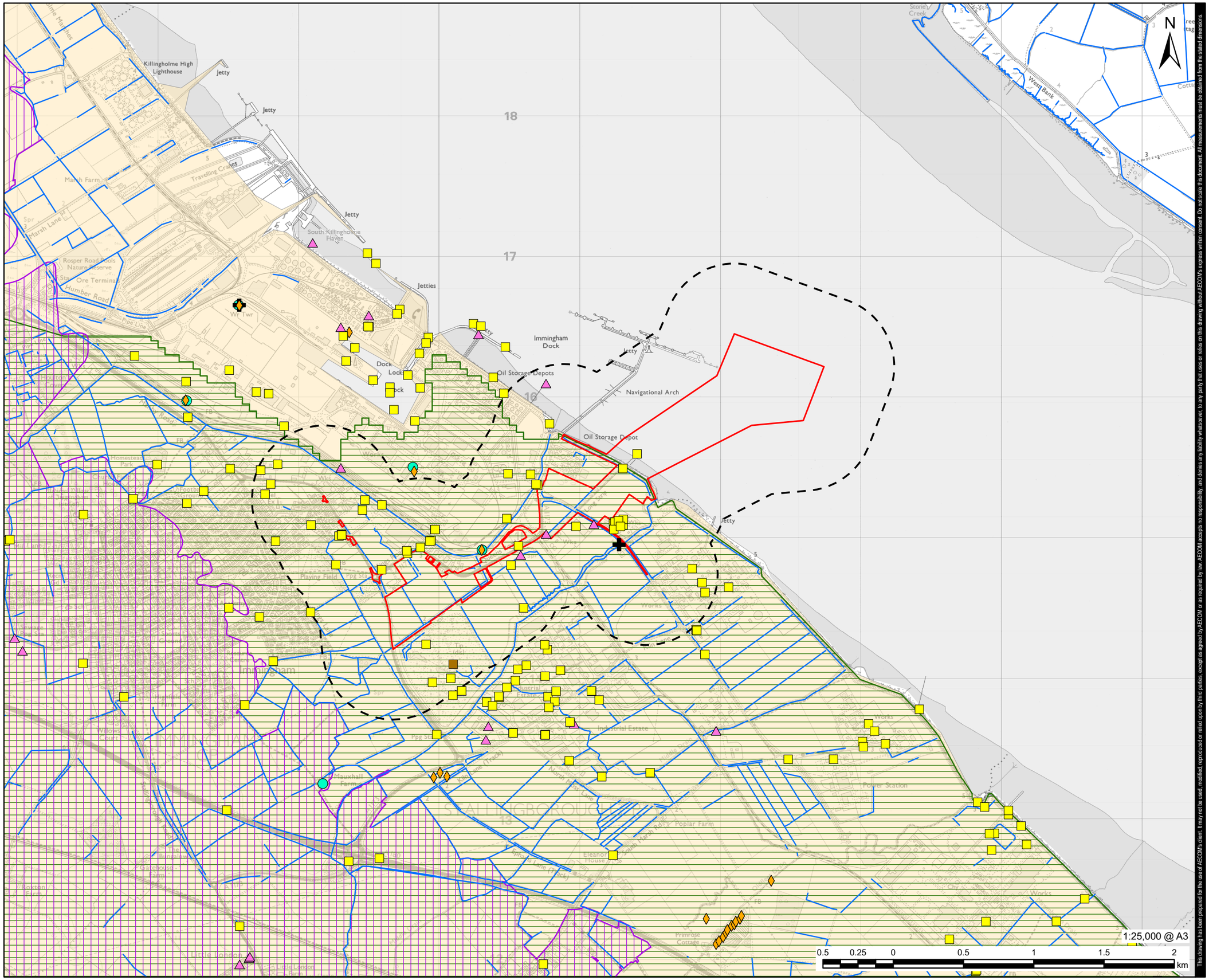

This drawing has been prepared for the use of AECOM's client. It may not be used, modified, reproduced or relied upon by third parties, except as agreed by AECOM or as required by law. AECOM accepts no responsibility, and denies any liability whatsoever, to any party that uses or relies on this drawing without AECOM's express written consent. Do not scale this document. All measurements must be obtained from the stated dimensions.

AECOM

PROJECT

Immingham Green Energy Terminal

CLIENT

Associated British Ports
Air Products (BR) Limited

CONSULTANT

AECOM Limited
5th Floor
2 City Walk
Leeds, LS11 9AR
www.aecom.com

LEGEND

- Site Boundary
- 500m Study Area
- Private Groundwater Supply (PWS) Borehole
- Pollution Incident
- Pollution Incident (NGR Accuracy Within (100m^2)
- Discharge Point
- Abstraction Point
- Abstraction Point (NGR Provided Within 100m^2)
- Groundwater Quality Monitoring Point
- Watercourse
- North Lincolnshire Chalk Unit Ground Water Body (Poor Condition)

Nitrate Vulnerable Zone:

- Lincolnshire Chalk
- North Beck Drain NVZ

NOTES

Reproduced from Ordnance Survey digital map data © Crown copyright 2024. All rights reserved. Licence number 0100031673.
Contains Ordnance Survey Data © Crown Copyright and database right 2022.
© Environment Agency copyright and/or database right. Derived in part from geological mapping data provided by the British Geological Survey © NERC. Derived in part from data provided by the National Soils Research Institute © Cranfield University. Contains Ordnance Survey data © Crown copyright and database rights 2016. Derived in part from data provided by the Department for the Environment, Farming and Rural Affairs © Crown 2016 copyright Defra. Derived in part from data provided by the Centre for Ecology and Hydrology © NERC. Derived in part from data provided by UK Water Companies. © Environment Agency copyright and/or database right 2016. All rights reserved. Derived in part from 1:50,000 and 1:250,000 scale digital data under permission from British Geological Survey. ©NERC. © Crown copyright and database rights 2013 Ordnance Survey 100024198.
© Environment Agency copyright and/or database right 2022.

ISSUE PURPOSE

Environmental Statement (Further Change Application)

PROJECT NUMBER

60673509

DEVELOPMENT CONSENT ORDER NO

TR030008

FIGURE TITLE

Groundwater Features

FIGURE NUMBER

Figure 21.3